(Track 1)

Rake Upward (fifths)
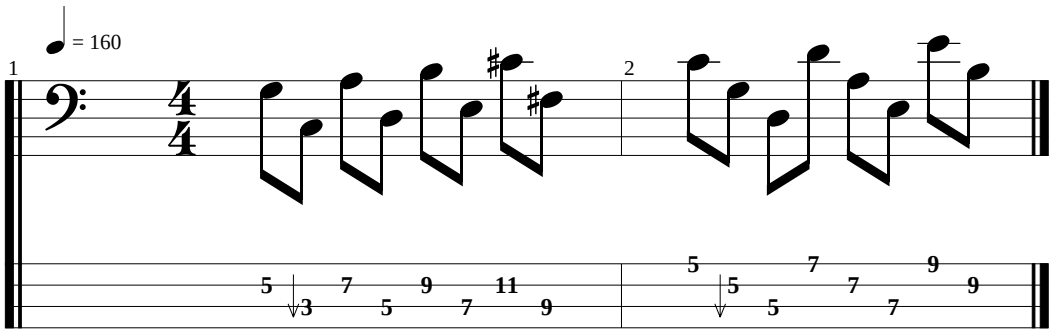
Barred Rakes Upward